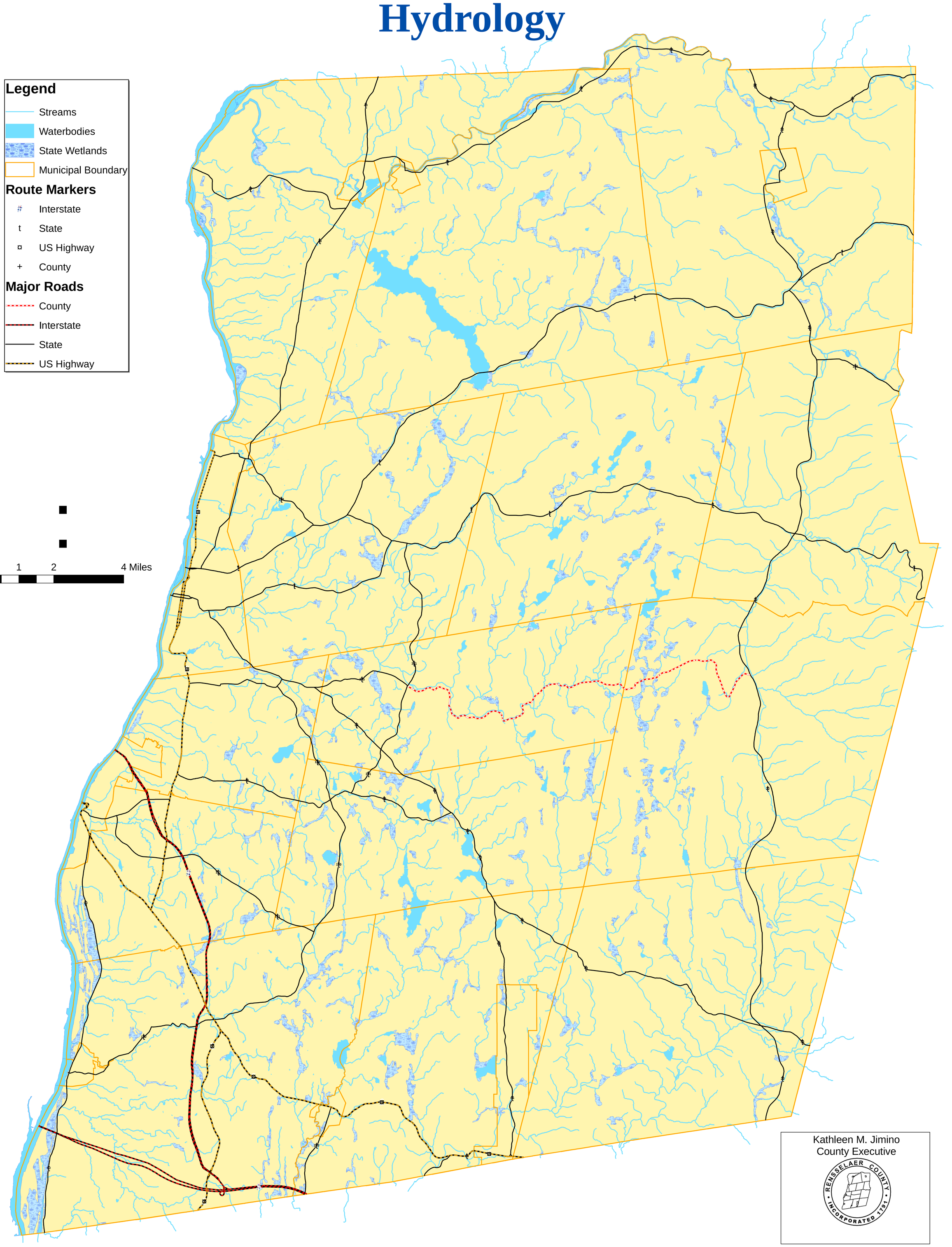Rensselaer County, NY
Hydrology